

Supports
development,
community
connection &
confidence

Play-based
activities

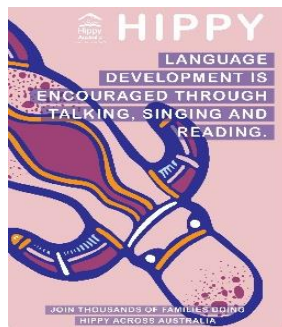

Supports
your child's
transition to
school

Empowers
you to be your
child's first
teacher

FREE Play Based Program in Caboolture

What is HIPPY?

Hippy stands for **Home Interaction Program for Parents and Youngsters**, HIPPY is a two-year at home play-based, early learning and parenting program that empowers you to be your child's first teacher which helps your child develop a love of learning. You will receive FREE resources, activity packs, storybooks, one-on-one support from a home mentor to assist you in actively playing while learning with your child.

What does HIPPY look like?

Hippy comprises of curriculum-based activity packs which your Hippy mentor will practice with you, then you complete the activities with your child. The activities support your child's learning in the following areas: **Thinking and Exploring, Communication, Creativity Social and Emotional, Family and Community**. We hold group gatherings, we offer FREE morning tea, kid's activities, parent's training, excursions for the family.

To enrol into HIPPY you must be:

- Living in the **Caboolture, Morayfield or Bellmere** area and
- Caring for a child that is 3 or turns 3 years of age before or on June 30th, 2023.
- Willing to commit to the program for 2 years and able to start by March 2023.
- Complete the form below and return to Hippy Caboolture.

Please tick any boxes that apply to you:

- ☐ The household holds a Health Care Card
- ☐ The child is Aboriginal and/or Torres Strait Islander
- ☐ The child has a developmental delay or disability
- ☐ The parent or carer lives with a disability or long-term health condition
- ☐ The child resides with a carer (i.e. not a parent) or child resides in out-of-home care
- ☐ You are a single parent
- ☐ Have no income or are receiving a form of government support payment as a primary source of income
- ☐ English is not the main language spoken at home.

Priority will be given to families who tick a box and who have not completed Hippy previously.

- ☐ Please tick if you have participated in HIPPY before? If ticked, you will be placed on a waitlist.

Contact Details:

Name: _____ Email address: _____

Childs Name: _____ Child's date of birth: _____

Home address: _____

Contact Number: _____ Referral from: _____

For further information, please contact the HIPPY Co-ordinator:

Janine 0467 733 811 or jclark@redcross.org.au



Supports
development,
community
connection &
confidence

Play-based
activities

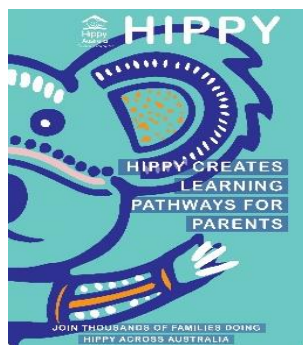

Supports
your child's
transition to
school

Empowers
you to be your
child's first
teacher

FREE Play Based Program in Caboolture

What is HIPPY?

Hippy stands for **Home Interaction Program for Parents and Youngsters**, HIPPY is a two-year at home play-based, early learning and parenting program that empowers you to be your child's first teacher which helps your child develop a love of learning. You will receive FREE resources, activity packs, storybooks, one-on-one support from a home mentor to assist you in actively playing while learning with your child.

What does HIPPY look like?

Hippy comprises of curriculum-based activity packs which your Hippy mentor will practice with you, then you complete the activities with your child. The activities support your child's learning in the following areas: **Thinking and Exploring, Communication, Creativity, Social and Emotional, Family and Community**. We hold group meetings, FREE morning tea, kid's activities, parent's training and excursions for the family.

To enrol into HIPPY you must be:

- Living in the **Caboolture, Morayfield or Bellmere** area and
- Caring for a child that is 3 or turns 3 years of age before or on June 30th, 2023.
- Willing to commit to the program for 2 years and able to start by March 2023.
- Complete the form below and return to Hippy Caboolture.

Please tick any boxes that apply to you:

- ☐ Do you hold a current health care card.
- ☐ Your child is Aboriginal and/or Torres Strait Islander.
- ☐ The child has a developmental delay or disability
- ☐ The parent or carer lives with a disability or long-term health condition
- ☐ The child resides with a carer (i.e. not a parent) or child resides in out-of-home care
- ☐ You are a single parent.
- ☐ Have no income or are receiving a form of government support payment as a primary source of income
- ☐ English is not the main language spoken at home.

Priority will be given to families who tick a box and who have not completed Hippy previously.

- ☐ Please tick if you have participated in HIPPY before? If ticked, you will be placed on a waitlist.

Contact Details:

Name: _____ Email address: _____

Childs Name: _____ Child's date of birth: _____

Home address: _____

Contact Number: _____ Referral from: _____

For further information, please contact the HIPPY Co-ordinator:

Janine 0467 733 811 or jclark@redcross.org.au



